

Name: _____ Date: _____

DELEGATED BEHIND THE WHEEL TRAINER
SKILLS LEVEL SIX TEST
Emergency Procedures

If needed use other side of sheet to finish answering the questions.

1. List at least 4 reasons when emergency flashers should be used:

1) _____

2) _____

3) _____

4) _____

2. Remember the PASS word. What does the letters in PASS mean:

P _____

A _____

S _____

S _____

3. Place an **X** for the proper location of your reflectors for each picture.. Next to each **X** indicate how many feet the reflector should be placed from the bus. Assume there is unlimited visibility unless noted in description.

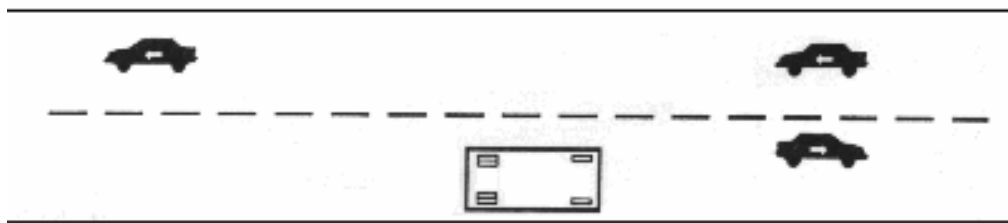

TWO LANE HIGHWAY

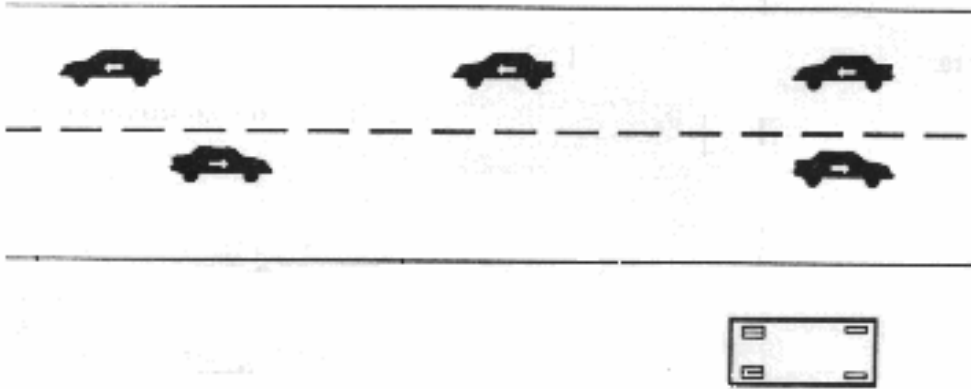

TWO LANE HIGHWAY BUS BREAKDOWN
OFF THE ROAD BUT WITHIN 10 FEET

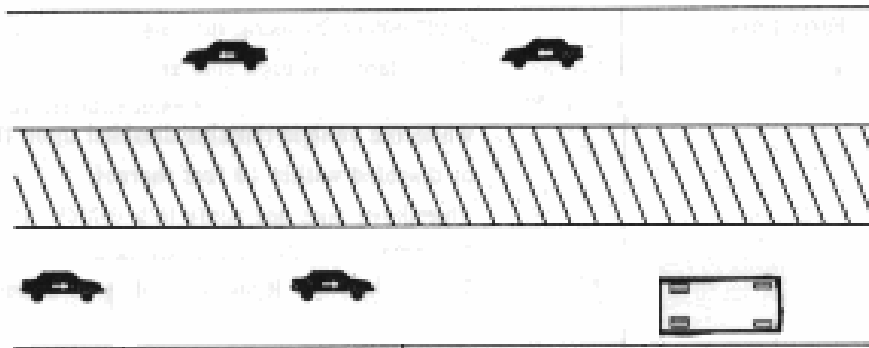

DIVIDED HIGHWAY

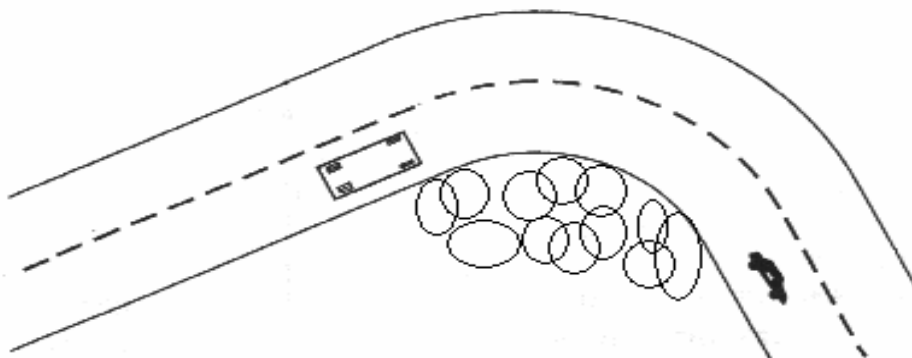

TWO LANE HIGHWAY BUS BREAKDOWN WITHIN 350 FEET OF CURVE WITH
NUMEROUS TREES AND BUSHES OBSTRUCTING THE VIEW

4. What size of fire extinguisher is required on:

a. Wheel Chair School Bus: _____

b. School Bus: _____

5. Explain how you would instruct a trainee about how to control a school bus with a front tire blow out.

6. List the possible causes of a skid, how to help prevent skids and how to control a skid.

7. What is the basic guideline about driving through standing water (Flooded roadways)

8. Explain the procedure that a driver should follow for a breakdown on the road.

9. Describe what black ice is and where it is more likely to be found.

10. How would you explain hydroplaning to a new school bus driver trainee.

11. What does the ten mean in an 10 B:C fire extinguisher.

12. What is the first thing you should do if there is a fire on your school bus?

13. How many reflectors are required in a school bus?

14. First aid kits must be:

- a) constructed to prevent dust and moisture
- b) removable from place secured
- c) contain the required units
- d) all of the above

15. What are the most important to remember if your involved in a hijacking situation:

- a) Try to talk your captors out of the hijacking
- b) Be patient, time is in your favor
- c) Try to make suggestions to your captors
- d) Escape as soon as possible
- e) None of the above

16. Whenever a school bus accident occurs, the driver shall stop at the scene, and immediately notify:

- a) the California Highway Patrol
- b) the School District the bus is operated from
- c) your employer
- d) All of the above

17. If a pupil is injured on a school bus due to _____, _____, or _____ it is considered a school bus accident.

- a) Acceleration, braking, other movement
- b) Shifting, braking, deceleration
- c) Acceleration, shifting, deceleration
- d) Acceleration, Deceleration, other movement

18. How would you instruct a trainee to respond to other motorists trying to flag the bus to stop while on field trips or during the regular home to school routes.
